

PLAN SHOWING THE PROPOSED CONSTRUCTION OF HOUSE IN PLOT NO 17A, 17B OF SIGAMANI NAGAR AT
 S.N^o 202/8 OF MADIPAKKAM VILLAGE, ST. THOMAS MOUNT
 PANCHAYT UNION, SAIDAPET TALUK
 CHENGAI ANNA DISTRICT.

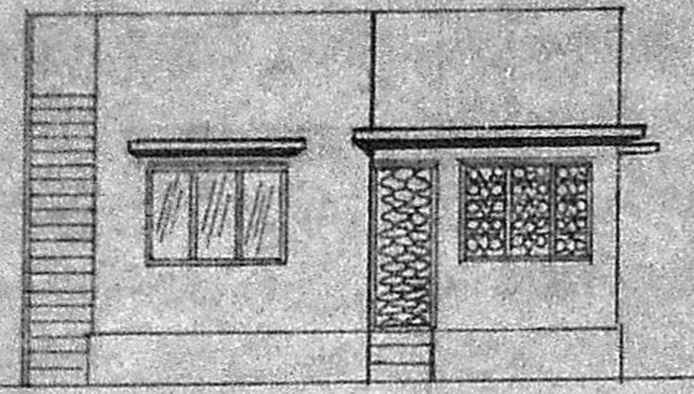

FRONT ELEVATION

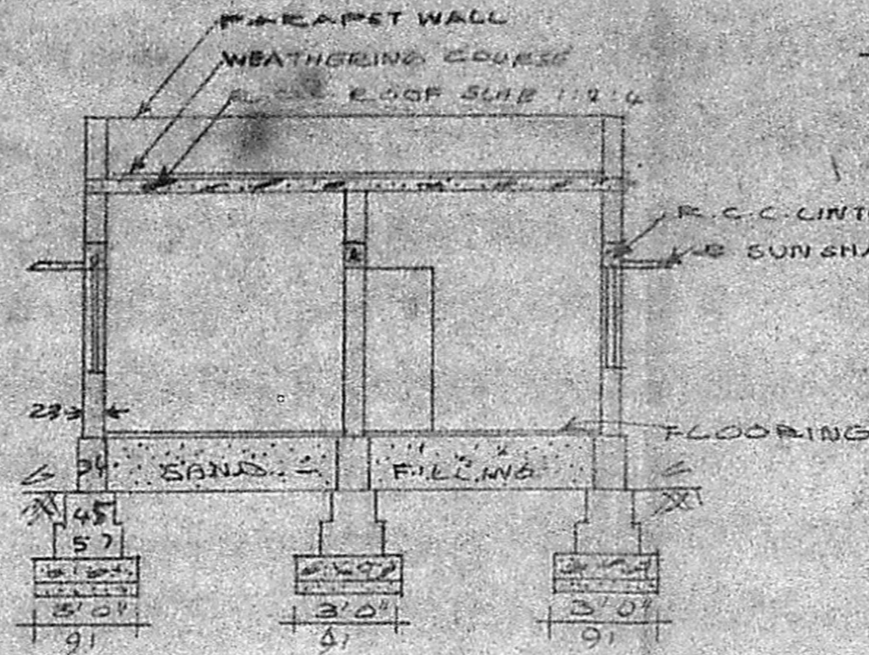

SECTION ON 'AA'

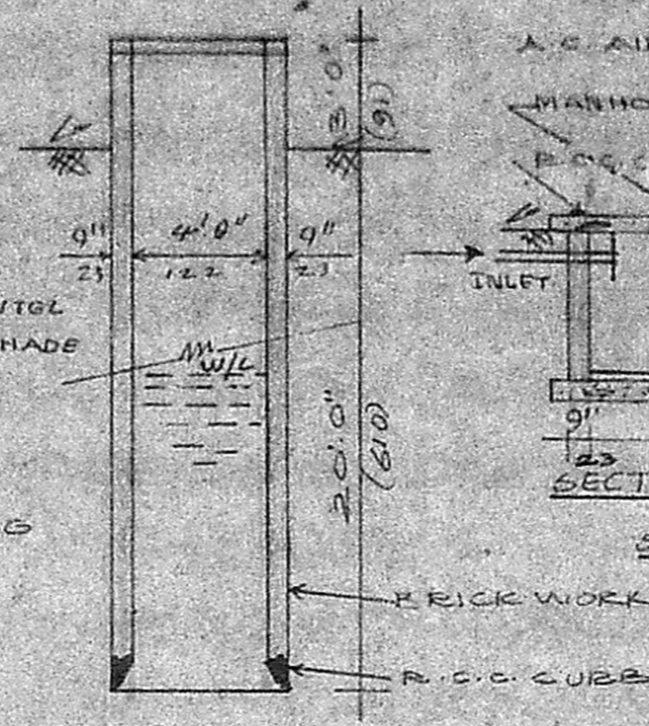

SECTION OF WELL

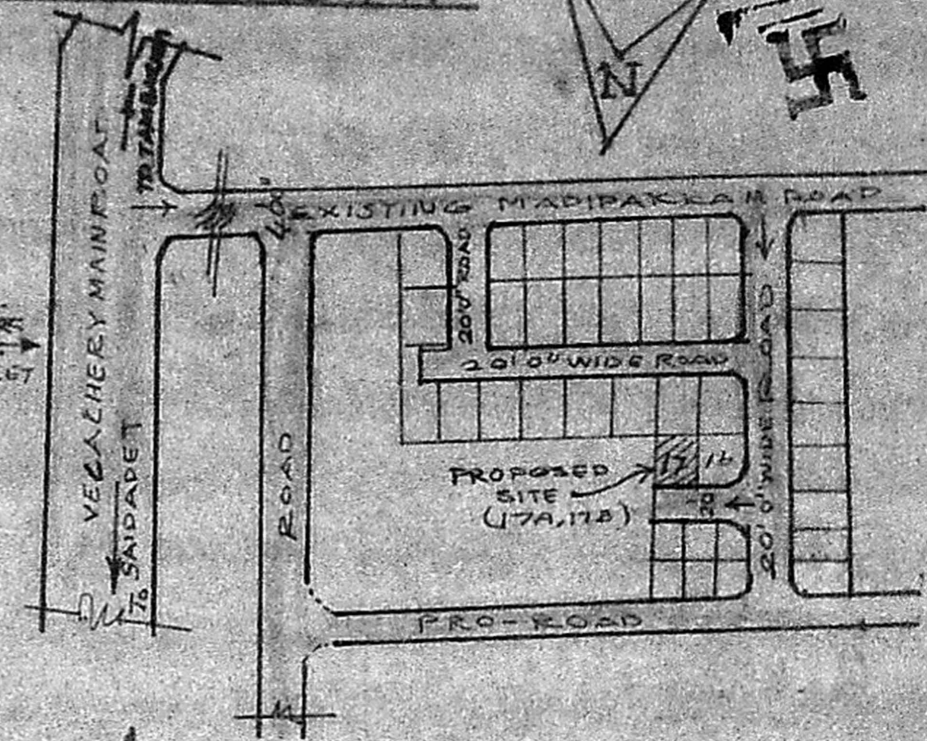

KEY PLAN
(NOT TO SCALE)

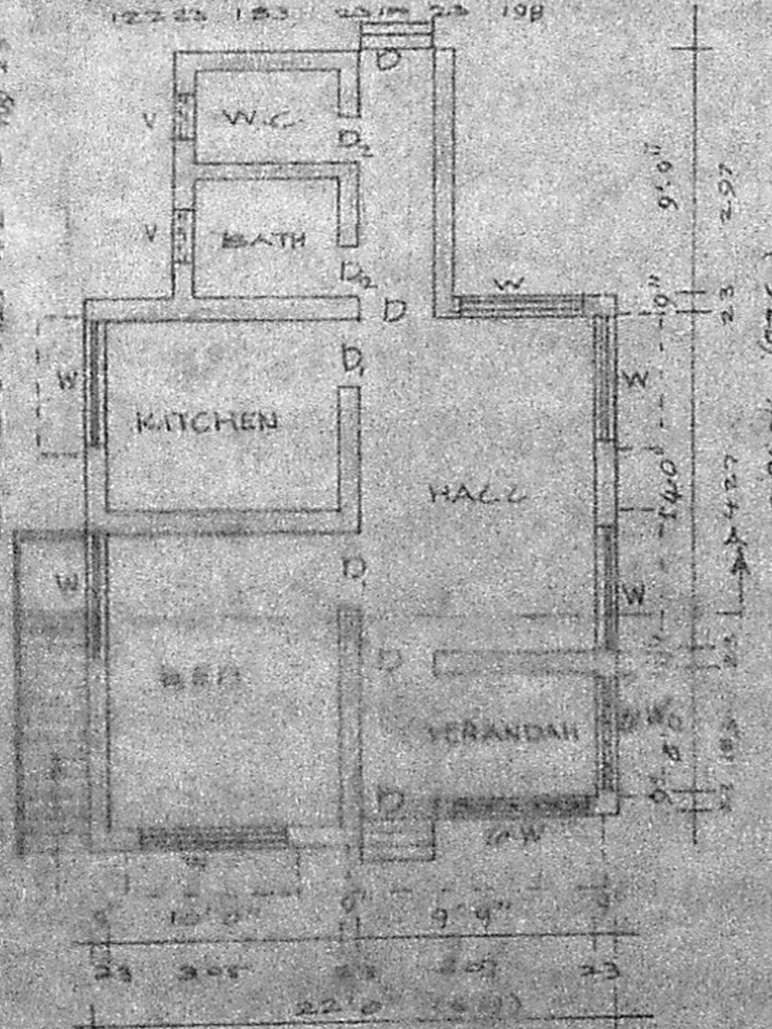

PLAN SCALE 1:100

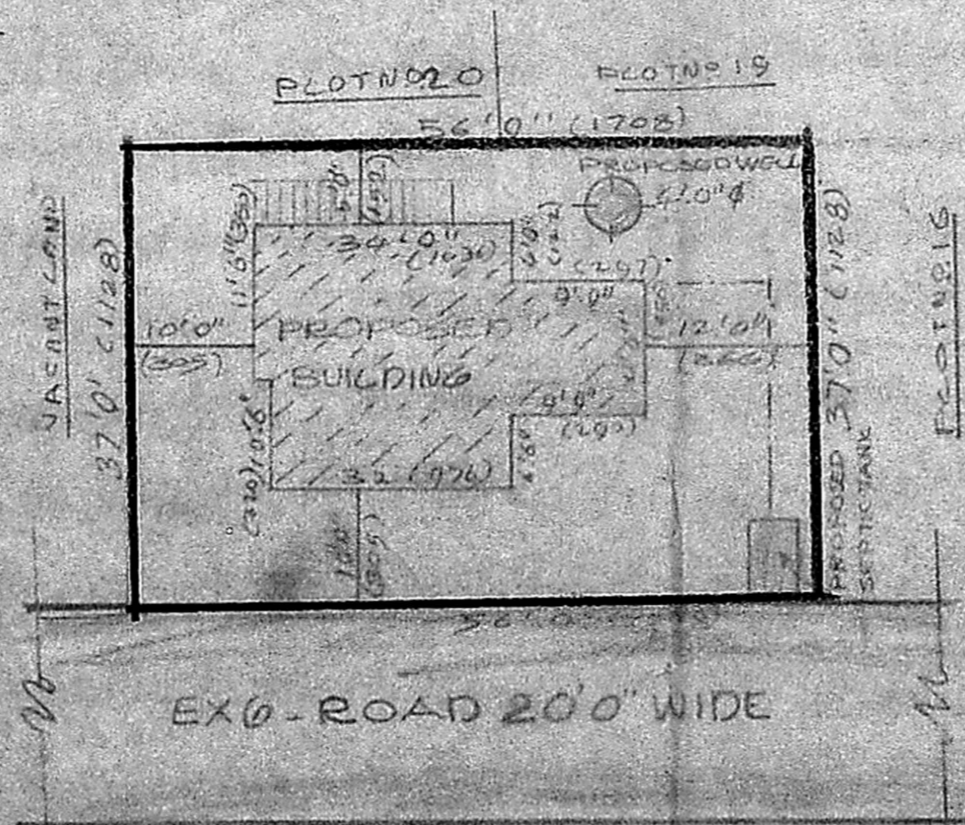

SITE PLAN SCALE 1:200

Planning Permit No. A/709/91
APPROVED
 SUBJECT TO THE CONDITIONS IN
 THIS NOTICE ETIER.
 No. A2/3518/91 dt. 24.6.91
 FOR MEMB. SECRETARY
 MADRAS MUNICIPAL
 DEVELOPMENT AUTHORITY
 MADRAS 600 008

21/6/91

REFERENCE	SFT	M ²	SCHEDULE OF JOINTS
PLOT AREA	12072	1982	D DOOR : 100 X 210
PLAINTH AREA	623	578	D ₁ DOOR : 91 X 210
CARPET AREA	695	659	D ₂ DOOR : 75 X 180
F.S.I. 0.30, COVERAGE 1/30			W WINDOW : 102 X 140
			W ₁ WINDOW : 102 X 140
			V VERTIC. : 15 X 2

COLOUR INDEX	
PROPOSED	[Color Box]
ROAD	[Color Box]
SITE BOUNDARY	[Color Box]

P. Gajendran
 18.6.91
 P. GAJENDRAN, D.C.E., P.D.T. & C.P.
 LICENSED SURVEYOR,
 TAMBARAM MUNICIPALITY,
 Room No. 6, National Theatre Complex,
 WEST TAMBARAM, MADRAS-45.

OWNER